MCP Dev Summit Mumbai

Building an AI Teammate for Open Source

Abhijay Jain, AAIF-GOOSE

Hey Abhijay, have you tried this new thing called Goose?

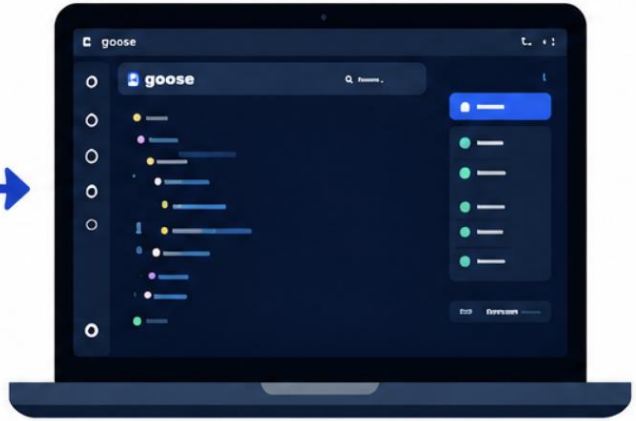

Tried it. Loved it.
Became my AI teammate.

What Goose offers

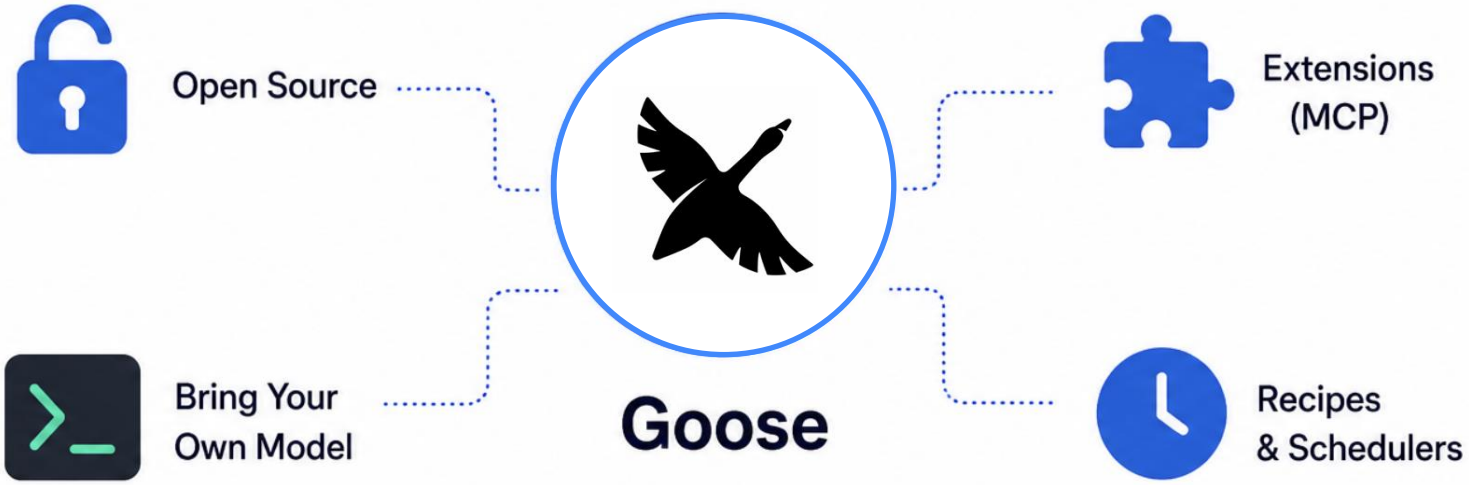

MCP UI

MCP-UI Weather Resource Preview

This section displays the weather data as rendered by MCP-UI. The content below is generated from an MCP-UI resource that can be embedded in any MCP client.

- MCP-UI Resource: `ui://mcp-aharvard/weather-card`

New York

CLEAR SKY
9 MPH WINDS
55% HUMIDITY

78 °F

MCP APPs

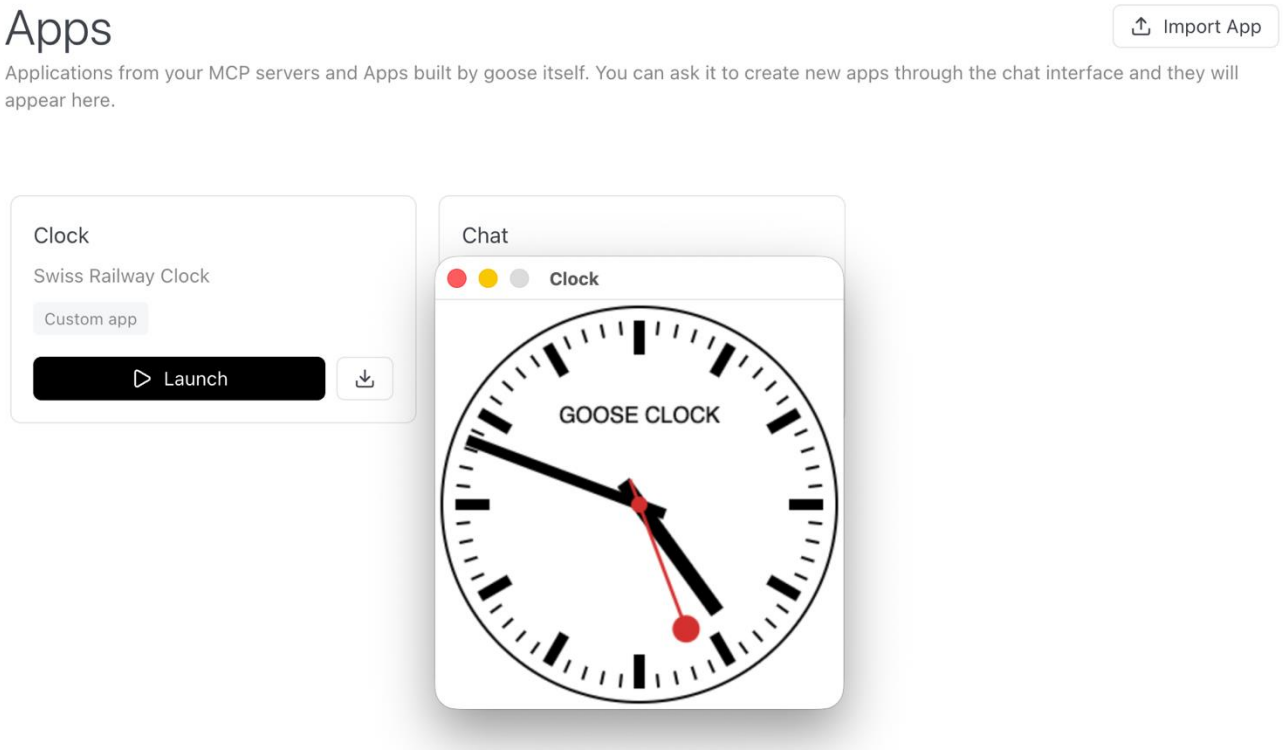
Apps
Import App
Applications from your MCP servers and Apps built by goose itself. You can ask it to create new apps through the chat interface and they will appear here.
Clock
Swiss Railway Clock
Custom app
Launch
Chat
Clock
GOOSE CLOCK

The Goose Projects Ecosystem

Why Goose can help me, but not my entire team?

The Problem

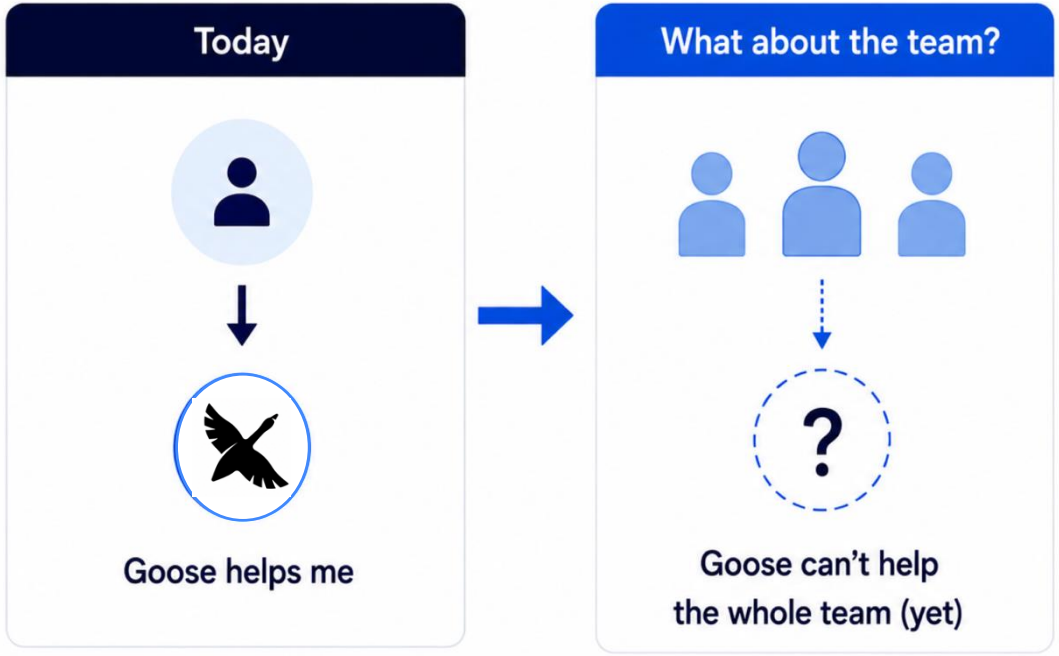
Today
Goose helps me
What about the team?
?
Goose can't help
the whole team (yet)

What is GooseBot?

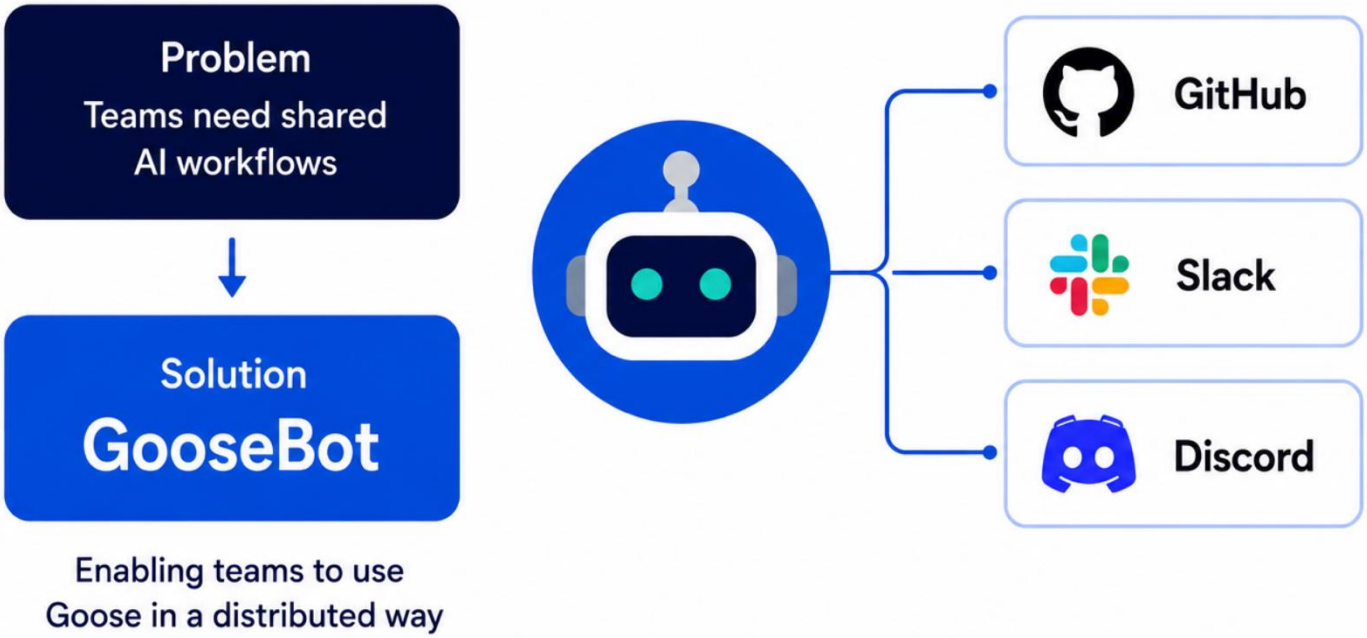

How it works?

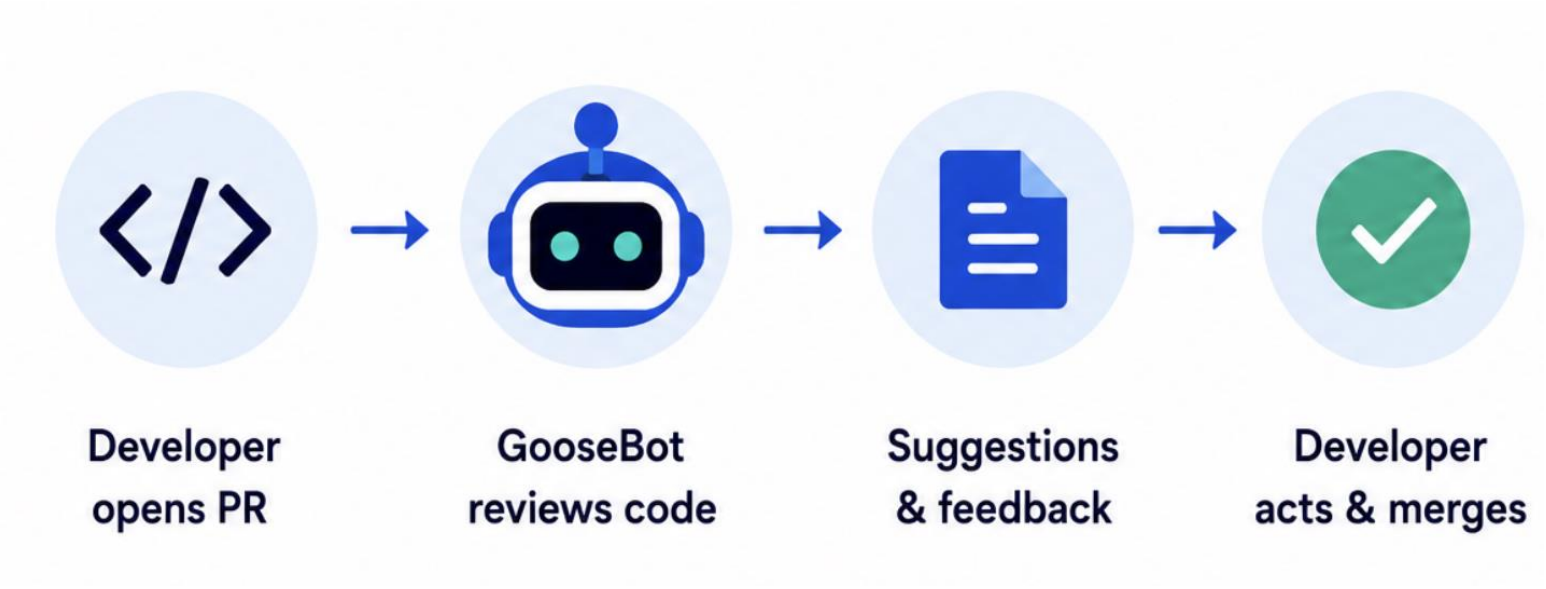
Developer opens PR
GooseBot reviews code
Suggestions & feedback
Developer acts & merges

Goose Bot In action

Abhijay007 commented 5 days ago — Owner

No description provided.

1

`Create test.py` — Verified — d511cc5

aaif-goose-bot Bot reviewed 5 days ago — View reviewed changes

aaif-goose-bot Bot left a comment — Contributor

Goose Bot - 3 finding(s):

- **high** in `test.py` : Division by zero when `nums` is empty: `len(nums)` is 0, so `(count / len(nums)) * 100` raises

What’s Next ?

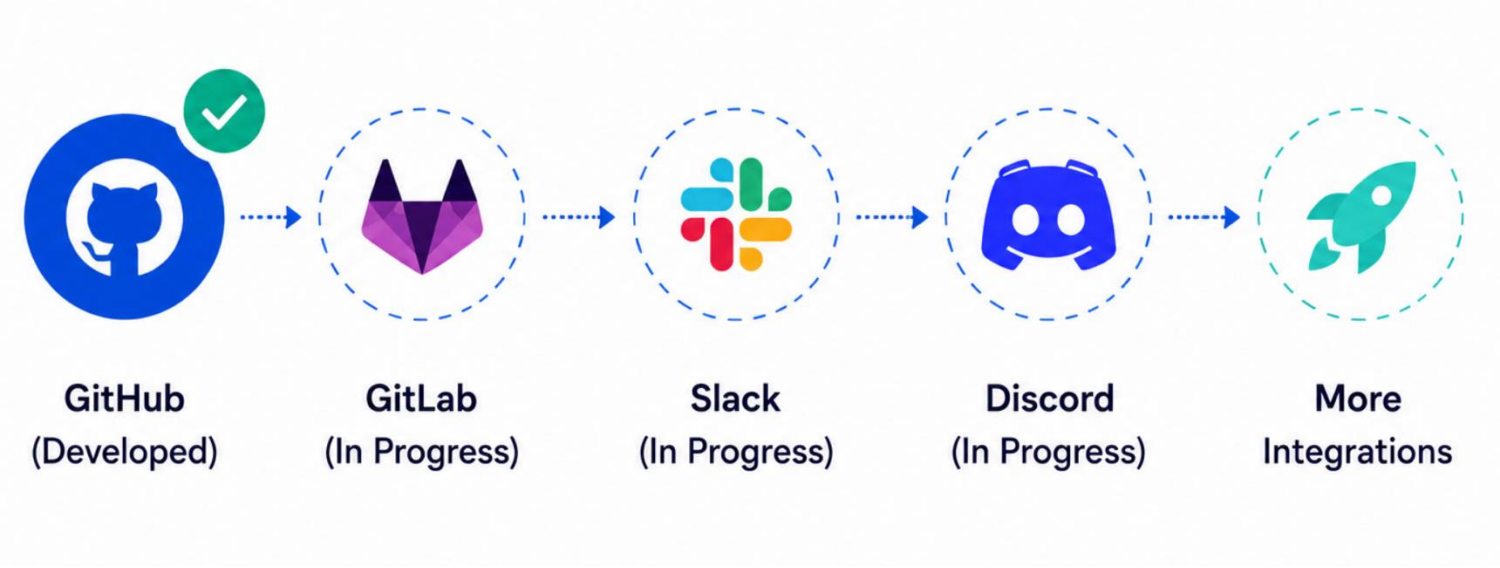
GitHub
(Developed)
GitLab
(In Progress)
Slack
(In Progress)
Discord
(In Progress)
More
Integrations

goose

goose

Browse Channels

Members

welcome to goose!

| announcements

| landing

| intros

goose OSS

| goose-help

| goose-core-team

Remaining goose-copilot

| goose-2-0-dev

| goose-design

| askai

| goose-status

| goose-grants

goose community

| general

| share-your-work

| ecosystem

| off-topic

| askai

Search goose

dreusett 04/05/2026, 03:27

I am having trouble getting OpenTelemetry data out of Goose. Are there known issues?

I am having trouble getting OpenTelemetry data out of Goose.... 22 Messages ›

There are no recent messages in this thread.

Carine B (BE - CET TZ) HONK 04/05/2026, 14:11

does goose with openai subscription use the codex cli in the background ?

does goose with openai subscription use the codex cli in the b... 12 Messages ›

There are no recent messages in this thread.

5 May 2026

Gucci.theCat 05/05/2026, 06:29

Is there a way to show more than the 5 most recent chats in the desktop version for Macs?

Is there a way to show more than the 5 most recent chats in th... 3 Messages ›

There are no recent messages in this thread.

neo_sliver 05/05/2026, 12:30

Is there a "Project" or "Space" equivalent in Goose Chat Desktop app? Trying to figure if I can provide context files, custom instructions etc to Goose and then ask qustion about those.

Is there a "Project" or "Space" equivalent in Goose Chat Deskt... 3 Messages ›

There are no recent messages in this thread.

VA7O 05/05/2026, 15:08

VA7O — 19:37

hey lads, a question, unsure if this is the correct channel for it though.

So as per my understanding, goose runs in your machine, does that also mean the data

does goose with openai subscription use the

goose/crates/goose/src/acp/provider.rs at main · aaif-goose/goose

an open source, extensible AI agent that goes beyond code suggestions - install, execute, edit, and test with any LLM - aaif-goose/goose

aaif-goose/**goose**

an open source, extensible AI agent that goes beyond code suggestions - install, execute, edit, and test with any LLM

518 Contributors · 2 Used by · 236 Discussions · 47k Stars · 5k Forks

Carine B (BE - CET TZ) HONK 04/05/2026, 14:25

@Goose Ask AI Bot how does codex know to 'summon' these skills ?

Goose Ask AI Bot APP 04/05/2026, 14:25

This is the key insight. Here's how it actually works:

Codex doesn't "know" to summon skills proactively — goose seeds the context for it. Here's the mechanism:

Two-stage process:

1. **At session start — goose pre-loads skill metadata into the system prompt**

MCP Dev Summit Mumbai

Keep the conversation going

MCP Dev Summit Mumbai

Thank you