

SCHOOL AI

Michelle McDaniel

EdTech Coach

785-717-4116

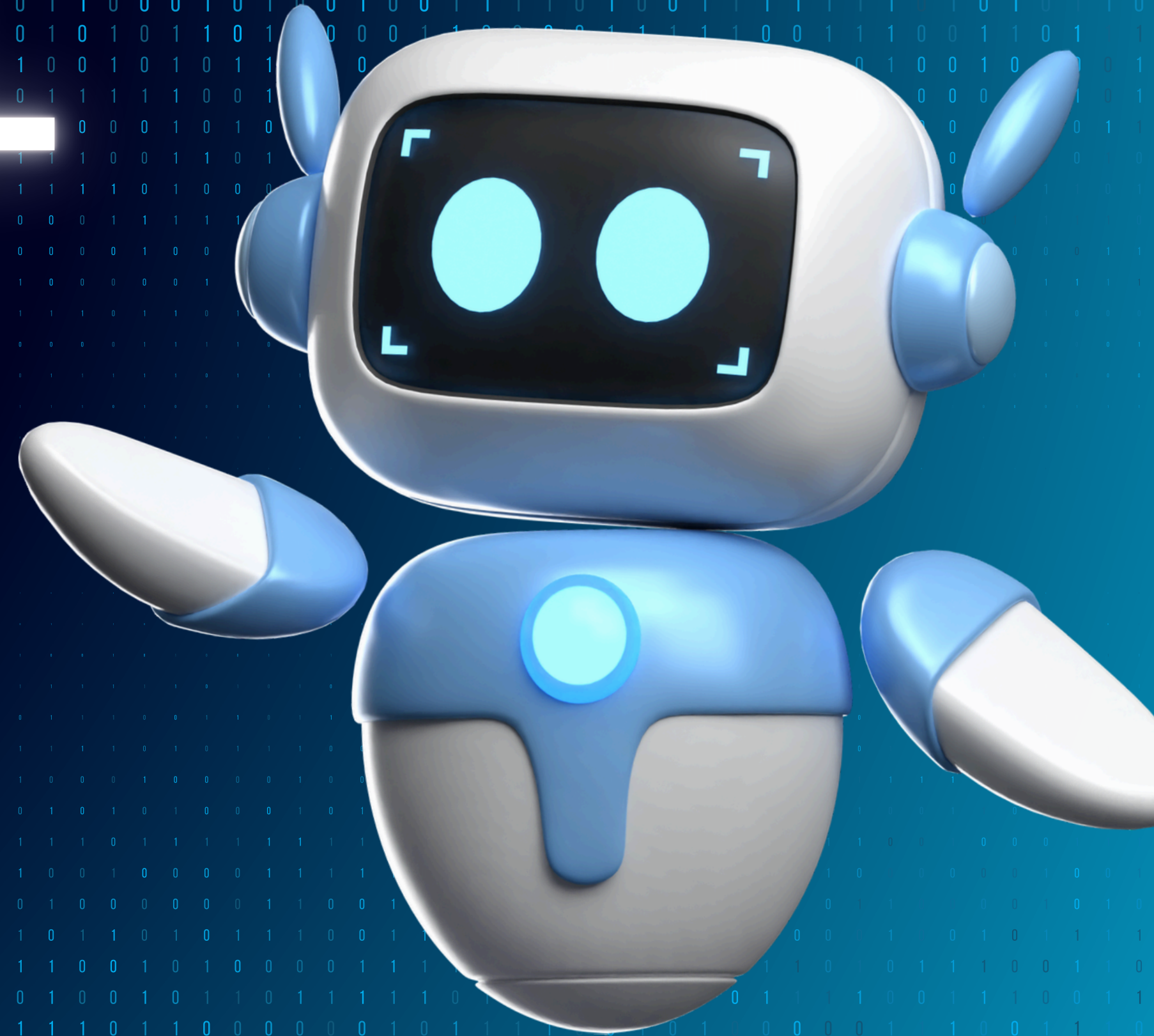

SCHOOL AI

SchoolAI gives teachers
superpowers—generate
lessons, assessments, and
AI-powered student support!

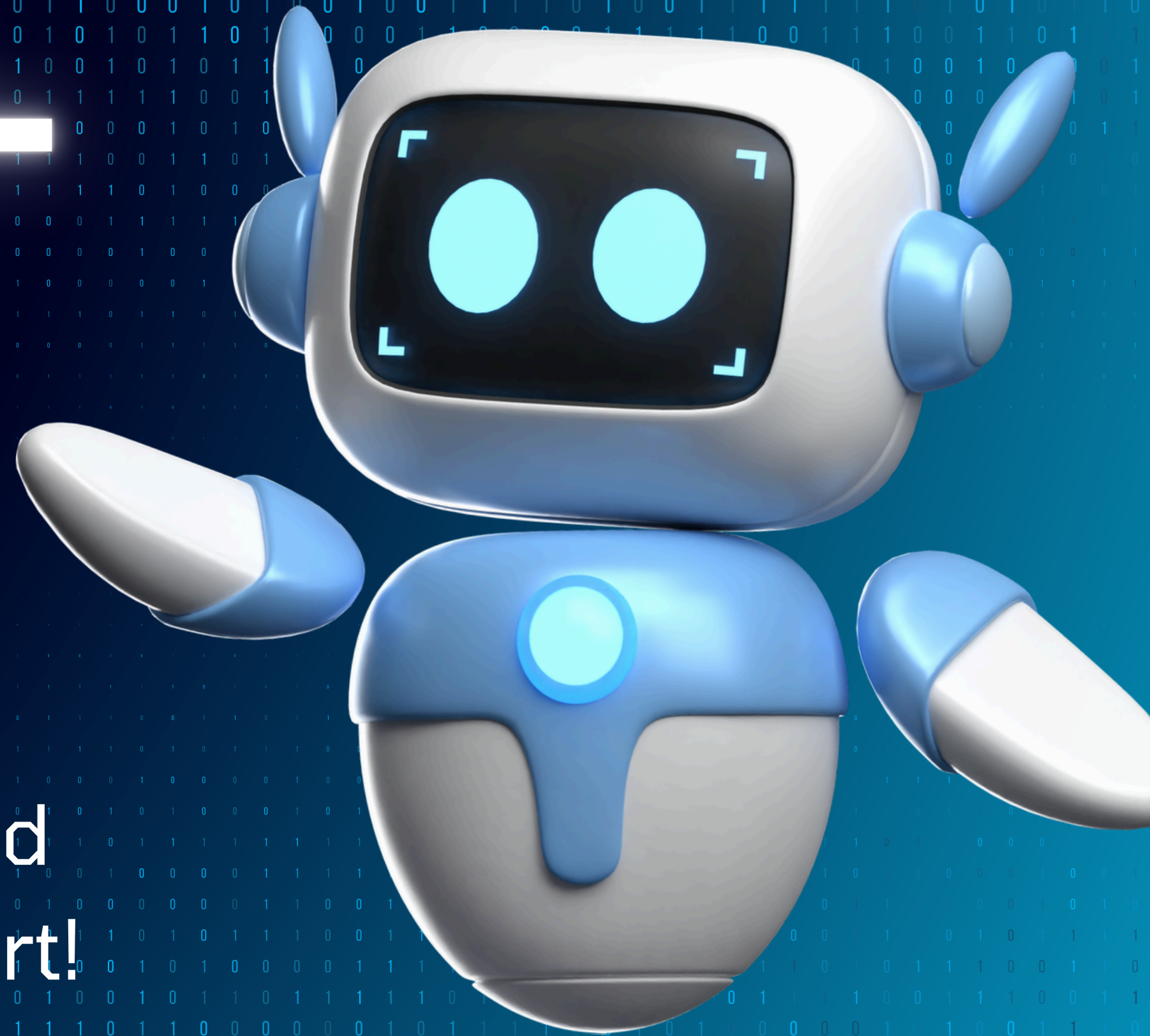

USD 475 Strategic Plan Connection

- Goal 1: Equitably support the academic learning all students.
- Goal 2: Equitably address the social emotional needs of all students.
- Goal 3: Create opportunities to enhance family and community engagement in an equitable manner that allows for participation for all.
- Goal 4: Develop a plan to recruit, retain, and support high quality staff that reflects our community.

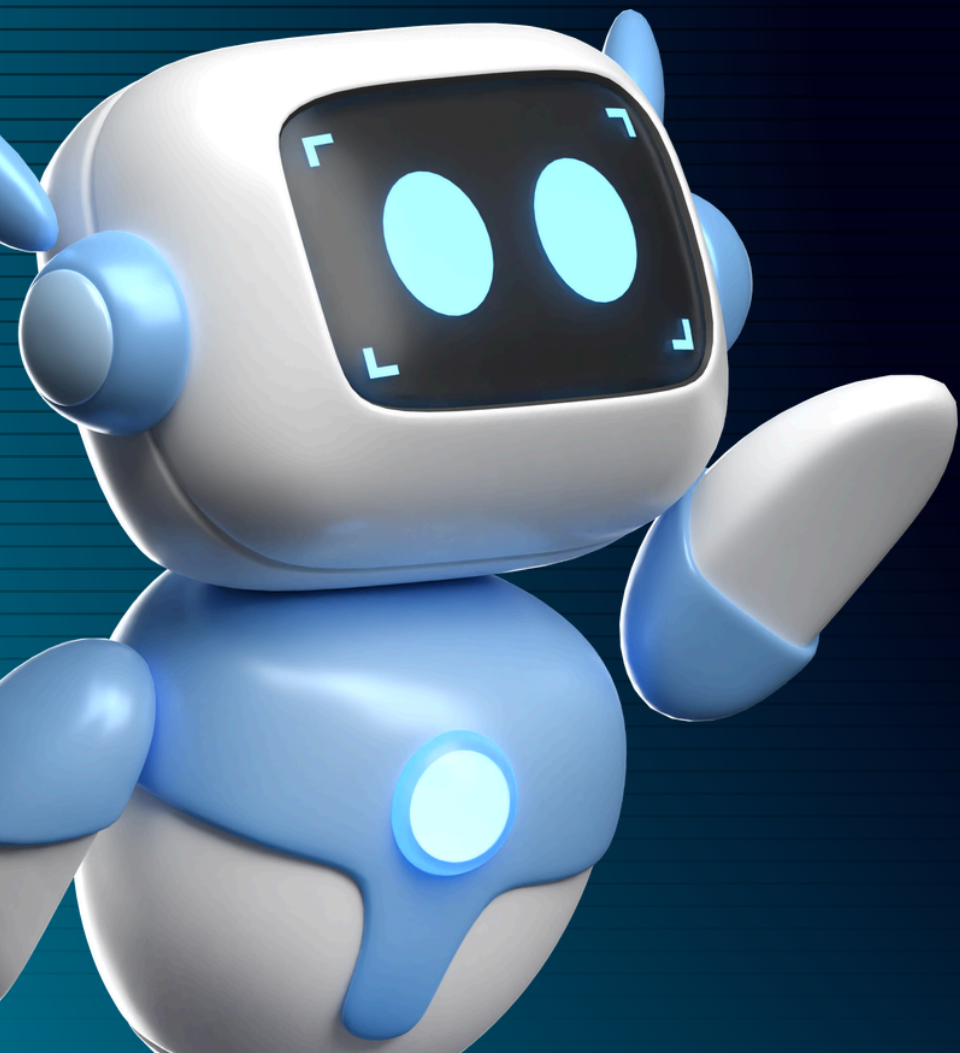

WHAT WE WILL EXPLORE TODAY!



- ① Launchpad
- ② Spaces
- ③ Tools
- ④ Assistants
- ⑤ Organize
- ⑥ Community
- ⑦ Time to Explore

[https://student.schoolai.com](https://student.schoolai.com/student-space?code=)
[/student-space?code=](https://student.schoolai.com/student-space?code=)



Pulse: Bellringer

Started Apr 17, 4:28pm

+ Add tag

📄 Invite

⏸️ Pause

⏹️ End



4 Participants

🔍 Search names and chats

A-Z

➕ Groups



NAME	😊 HEADLINE
Student 1 <i>I wanted to choose the movie my frie...</i>	Student 1 is starting to see benefits beyond winning arguments.
Student 2 <i>I really want to learn more about crea...</i>	Student 2 is engaged and connecting debate skills to daily life.
Student 3 <i>I don't know</i>	Student 3 is feeling down, needs support and understanding.
Student 4 <i>Sure</i>	Student 4 is expressing emotional distress, needs support and guidance.

! Student 4

Student expressed feeling down and shared negative feelings about life.

⚠️ Student 3

The student expressed uncertainty about using their math test failure as a learning experience.

! Student 4

Student expressed feeling that their parents are the worst.

! Student 3

The student shared feeling bummed about failing a math test.

💡 Student 1

Student may benefit from understanding how debate skills can enhance communication in group discussions.

FRONTLINE/PROFESSIONAL DEVELOPMENT CREDIT

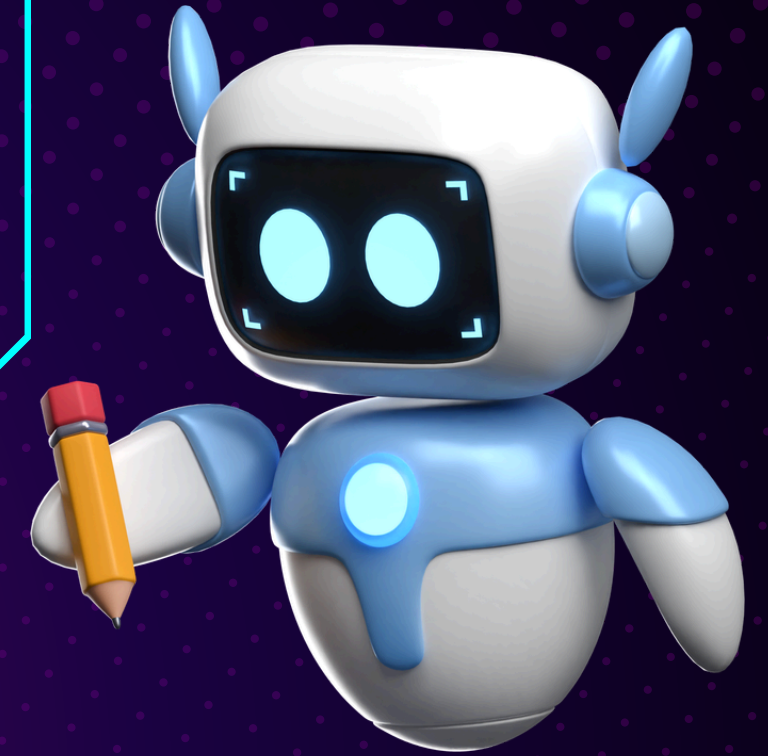

- Ensure that you have registered for WinFest 26 in the Frontline District Catalog.
- Complete the Knowledge Evaluation AND mark the activity complete within 30 days.

THANK YOU FOR ATTENDING!

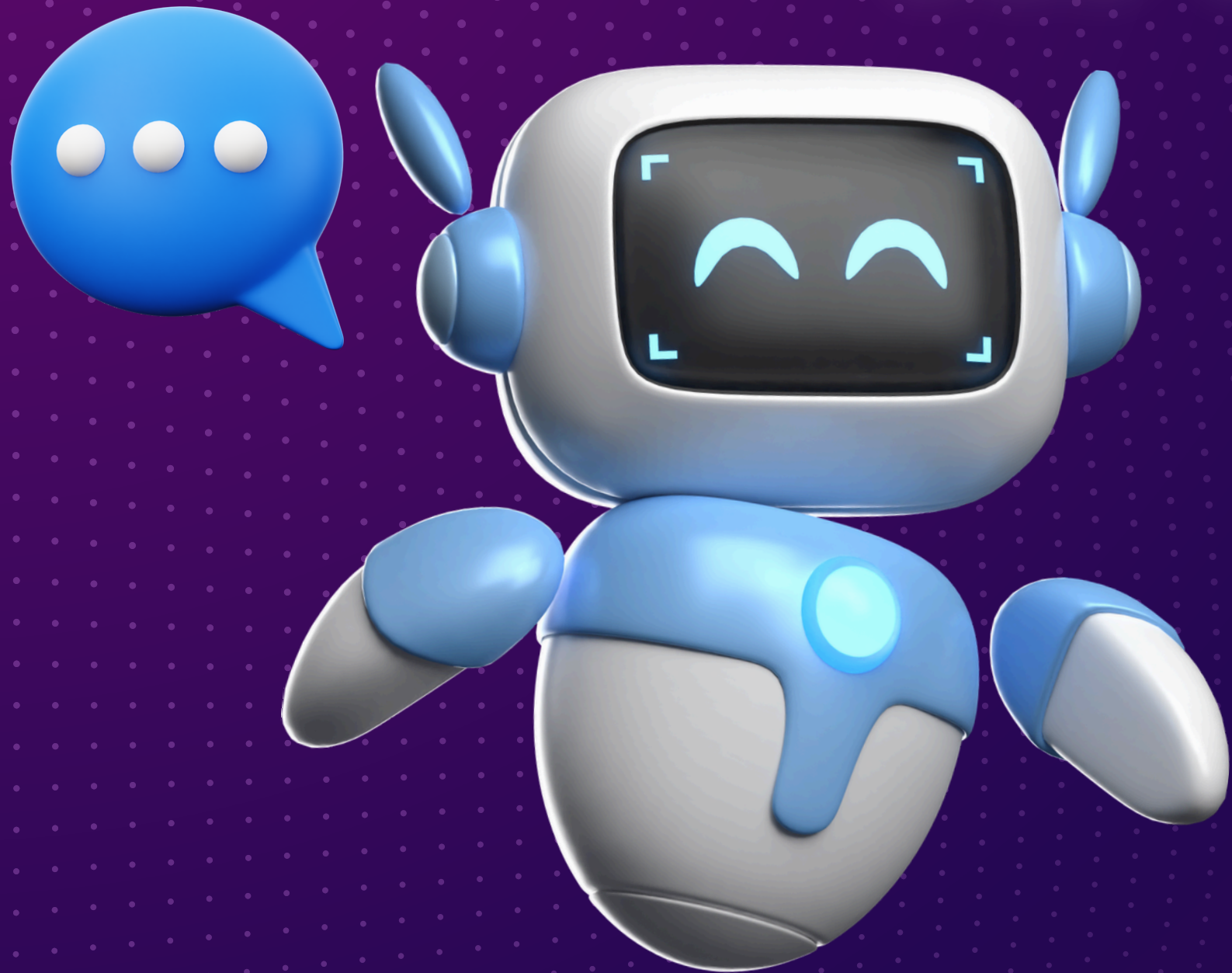

Michelle McDaniel

Ed Tech Coach

785-717-4116

CONTACT MYSELF OR YOUR BUILDING ED TECH COACH FOR ADDITIONAL HELP!



Name	LAURA KEIM
Email Address	laurakeim@usd475.org
Phone Number	717-6616
Assigned Building(s)	Fort Riley, Milford, Spring Valley, Ware Elementaries



Name	KRIS CASTILLO
Email Address	kristinacastillo@usd475.org
Phone Number	717-4071
Assigned Building(s)	Eisenhower, Seitz, Sheridan, Washington Elementaries



Name	TYLER MANWARREN
Email Address	tylermanwarren@usd475.org
Phone Number	717-6689
Assigned Building(s)	Early Childhood Center; Grandview, Lincoln, Westwood Elementaries; HD Karns Building



Name	MICHELLE MCDANIEL
Email Address	michellemcdaniel@usd475.org
Phone Number	717-4116
Assigned Building(s)	Fort Riley Middle School, Junction City Middle School, Morris Hill Elementary



Name	KELLI FRANCIS
Email Address	kellifrancis@usd475.org
Phone Number	717-4289
Assigned Building(s)	Junction City High School